

Premier Foundation Governance

Premier Foundation's Organisation Structure

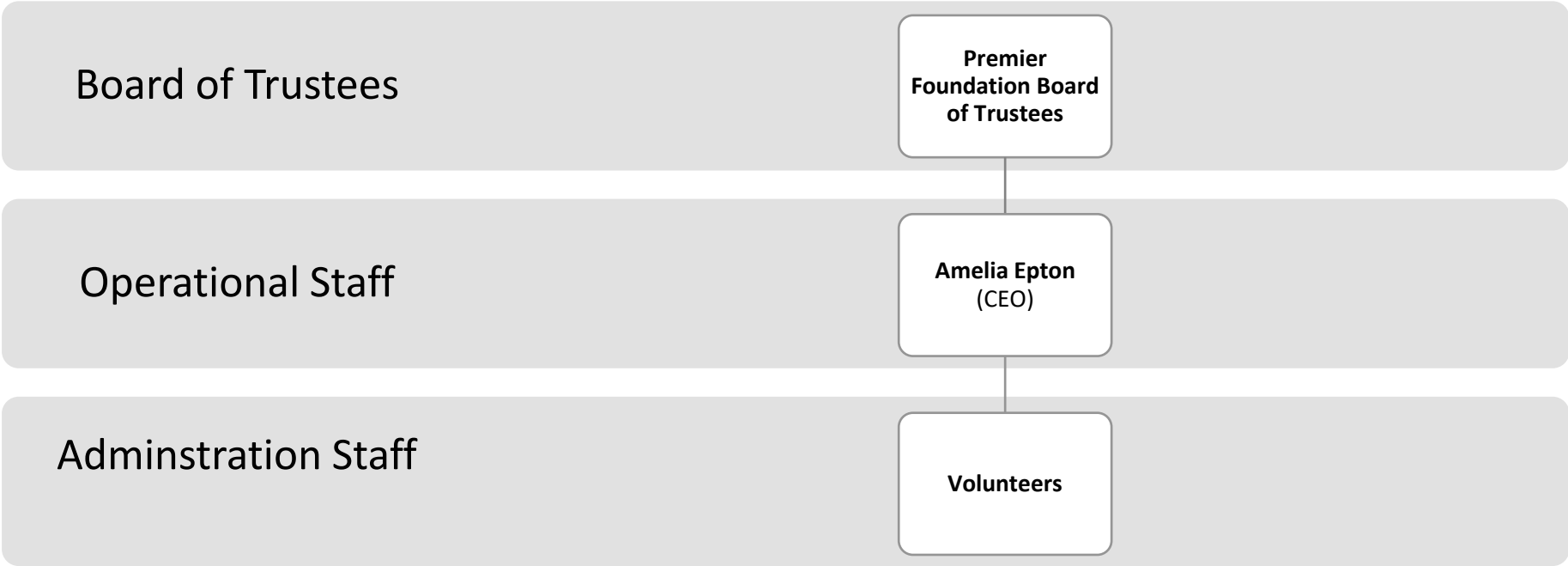

Premier Foundation’s Governance Organisational Chart

Premier Foundation is governed by the Board of Trustees who are responsible for the control of the charity, its property and its funds. The Board is led by a Chair who is elected by the other members of the Board. The Board has a Secretary which maintains proper and accurate records of each Board meeting and the decisions which were made. The board has 6 Sub Committees which are led by key Trustees. The board has six Non-Executive Directors (Trustees) and one Ex Officio Member.

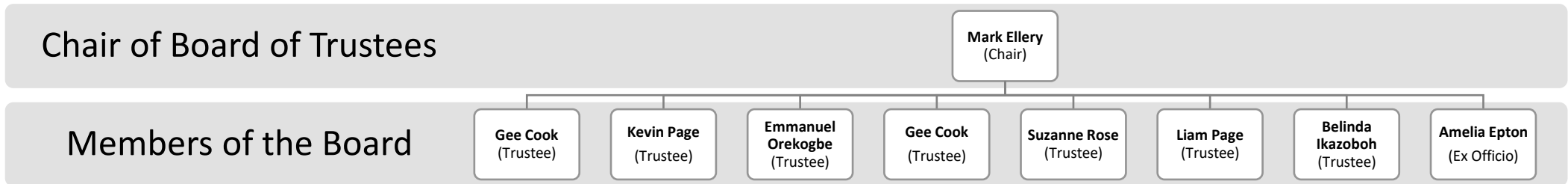



Mark Ellery

Chair of Premier Foundation's Board of Trustees

Describe yourself, your experiences and interests.

My name is Mark Ellery and I have been the Chair of the trustee board since June 2020 and a trustee for the preceding six months.

Up until August 2019 I worked in the IT industry, mainly for global technology companies such as Verizon and Microsoft. I had a number of senior management roles and experience in consulting, project and programme delivery, business development and marketing.

I now run a small strategic consulting and leadership coaching business based near Diss in South Norfolk. I am a student mentor at UEA and on the UK board of the European Mentoring and Coaching Council.

Outside of work I enjoy spending time gardening, walking the dog, having time away in our motorhome and looking after a menagerie of donkeys, chickens and cats!

What skills have you got that would be beneficial to the Premier Foundation?

Senior management/board-level experience
 Programme delivery
 Digital transformation

What interests you most about working for the Premier Foundation?

I have always had an interest in how young people develop their social and work skills. This has included being a school governor, supporting mentoring schemes for "early-in-career" employees and being a student mentor.

What qualities can you bring to the Premier Foundation team?

My management style!
 A passion for "getting things done" and making a difference



Amelia Epton

Premier Foundation Chief Executive Officer

Ex- Officio to the Premier Foundation Board

Describe yourself, your experiences and interests.

I work as the CEO of Premier Foundation. I manage the operations of this young and dynamic national charity. I'm responsible for the strategic direction of the charity, financial and business operations along with project management of bespoke and targeted projects.

Outside of work, sport has played a significant part in my life. Since the age of 8 when I joined a swimming club, I have always been active. I slowly worked my way from county and regional champion through to becoming a bronze national medallist.

In my later life, I studied BSc (hons) Sport and Exercise Science and my career has been shaped by my early experiences of how sport has impacted my life.

Now, I rarely swim, but I enjoy Yoga and High Intensity Interval Training. I also have a passion for travel, food and health and wellbeing.

What skills have you got that are beneficial to the Premier Foundation?

I'm a hardworking, positive and pro-active person keen to make a difference to other people's lives.

I am an experienced Sports Development professional with over 12 years in the industry. My background is Local Authority, County Sport Partnership, Leisure Trust, and Charitable sector Sport Development. After working for numerous years honing my skills to help communities get active my experience of this is now applied to working with Premier Foundation and a targeted group of under represented children and young people in the charity sector.

I specialise in Project Implementation and Management, Bid Writing and Business Development.

What interests you most about working for the Premier Foundation?

I believe in altruism and equality of opportunity which is what Premier Foundation stands for. I wanted to be a part of Premier Foundation's journey, helping it grow and become a fantastic charity which makes a great difference to the lives of others who need a helping hand.

What qualities do you bring to the Premier Foundation team?

I'm a team player and believe in collaborative working. My positive approach and personable qualities add to the more technical skills and experience I have.

Dedicated, driven and committed are the traits I have learnt from my background in sport and these follow into my working ways. I always try to carry out my duties with a smile on my face!